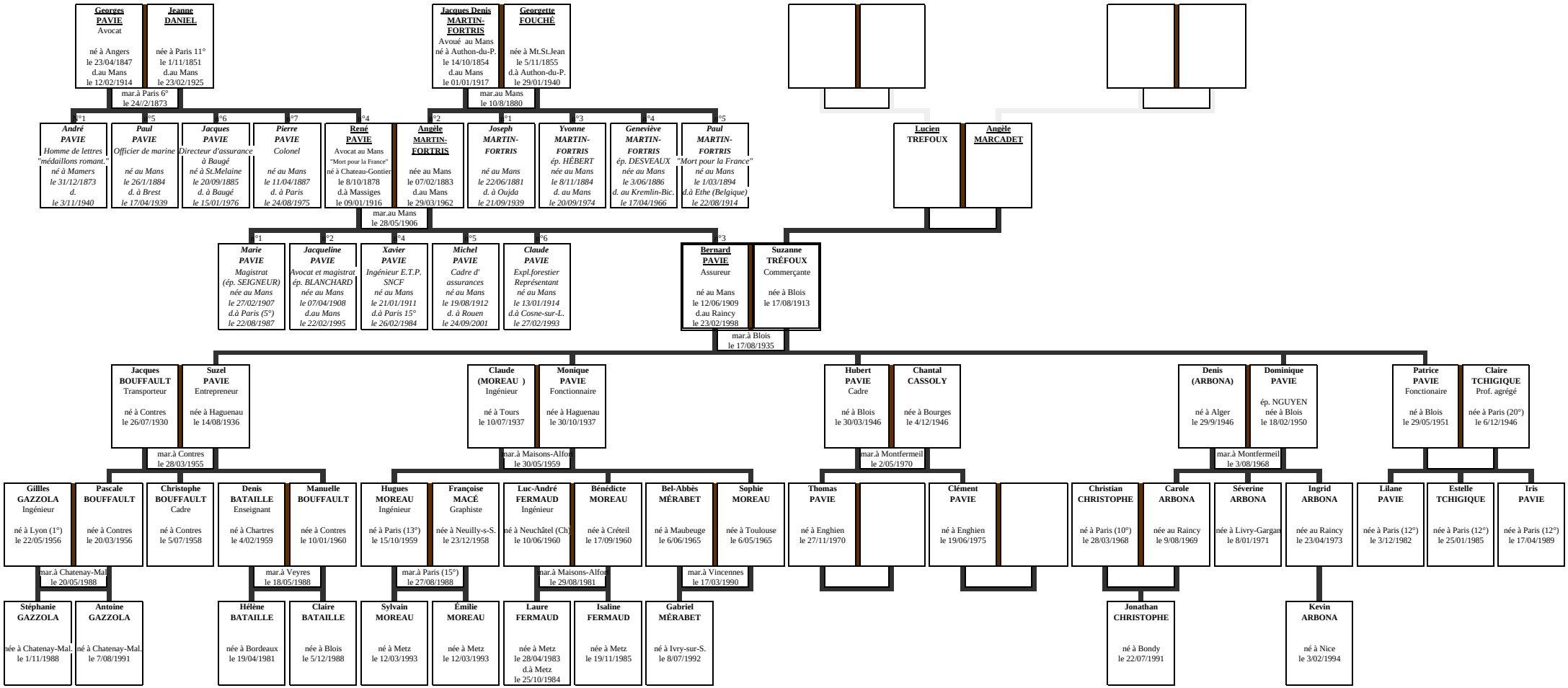FAMILLES BERNARD PAVIE ET SUZANNE TREFOUX